

Houston County Agenda Request Form

Date Submitted: 6/5/2025

Person requesting appointment with County Board: John Pugleasa, Director Public Health & Human Services

Will you be doing a power point or video presentation: _____ Yes ___ X NO

Issue:

Work Session discussion re: ABLE Building in Caledonia.

Attachments/Documentation for the Board's Review:

Justification:

Action Requested:

For County Use Only

<u>Reviewed by:</u>	_____ County Auditor	_____ County Attorney	_____ Zoning/Environmental Service
	_____ Finance Director	_____ County Engineer	_____ HR/Personnel
	_____ IS Director	_____ Other (indicate dept)	_____

Recommendation:

Decision:

All agenda request forms must be submitted to the County Auditor by 4:00 p.m. on Monday in order to be considered for inclusion on the following week's agenda. The Board will review all requests and schedule appointments as appropriate.

FLOOR PLAN KEY NOTES

[illegible]

FLOOR PLAN SYMBOLS LEGEND

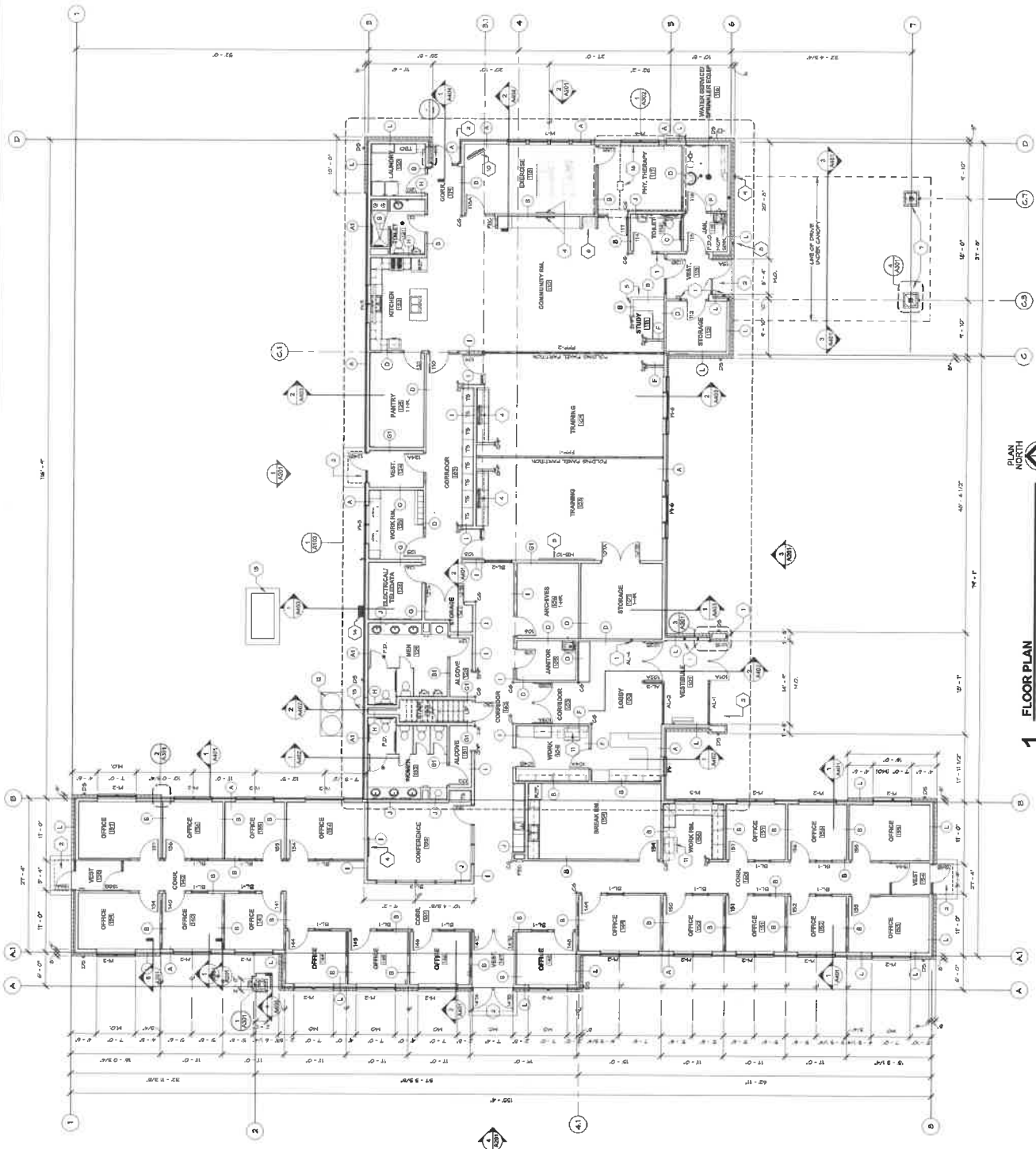
[illegible]

1 FLOOR PLAN
1/8" = 1'-0"

Reply all | Delete | Junk | ...



Utilities at TRC

 Lee Walraven <LWalraven@able-inc.org>
Mon 6/2, 10:10 AM
John Pugleasa

Reply all |

*** HOUSTON COUNTY SECURITY NOTICE ***

This email originated from an external sender. Exercise caution before clicking on any links or attachments and consider whether you know the sender. For more information please contact HelpDesk.

John,

Here are some of the numbers for utility usage at the TRC this past year. I broken it down by quarter and so I hope that works.

The board also talked about a potential lease rate for the TRC and we talked with our realtors as well on this to get a realistic price. From these conversations the board agreed that the rate that we'd be looking for, for the TRC, would be in the \$18/sq/year range or on a monthly basis in the \$ 17,370 range (1.5/sq/month at 11,580 sq ft).

	Jan - Mar 2024	April - June 2024	July - Sept 2024	Oct - Dec 2024
Water	\$ 237.00	\$ 157.00	\$ 80.00	\$ 237.00
Sewer	\$ 482.00	\$ 503.00	\$ 548.00	\$ 550.00
Refuse	\$ 40.00	\$ 169.00	\$ 232.00	\$ 43.00
Electric	\$ 1,665.00	\$ 1,804.00	\$ 3,185.00	\$ 1,673.00
Gas	\$ 1,251.00	\$ 933.00	\$ 781.00	\$ 1,648.00

If you have any questions please let me know.

Thanks,

Lee J Walraven, MS (He/Him)
Executive Director
ABLE Inc.
W:507.933.5509 | C: 605.691.3595
lwalraven@able-inc.org | able-inc.org



This email may contain confidential and privileged material for the sole use of the intended recipient(s). Any review, use, distribution or disclosure by others is strictly prohibited. If you are not the intended recipient (or authorized to receive for the recipient), please contact the sender by reply email and delete all copies of this message.